ANNUAL REPORT

2025 - 2026

Cosmopolitan Learning Centre

Annual General Meeting
June 25th, 2026 at 6:00pm

Annual General Meeting

June 25th, 2026 at 6:00pm
810 Edgar Street, Regina, SK
Registration Deadline of Voting Members: 6:00pm

AGENDA

1. Welcome and Introductions	Catherine Duczek, President
2. Approval of Minutes of the 2024-2025 Annual General Meeting	Catherine Duczek, President
3. Business Arising from the Minutes	Catherine Duczek, President
4. New Business & Resolutions	Catherine Duczek, President
5. Nominations & Elections	Rick Hack, Director
6. President's Report	Catherine Duczek, President
7. Auditor's Report	Ryan Cavan, CPA, CA - Berger Cavan Group LLP
8. Appointment of Auditors for 2026-2027	Catherine Duczek, President
9. Program Report	
10. Human Resource Report	
11. Executive Director's Report	Connie Lang, Executive Director
12. Guest Speaker	Wanita Carswell, Sarcan
13. Other Business	Catherine Duczek, President
14. Adjournment	Catherine Duczek, President

Thank you for joining our Annual General Meeting

Item 2

Minutes of the June 25th, 2025 Annual General Meeting

Those Present at the June 25th, 2025 Annual General Meeting:

John Krysak	Rick Hack	Sharla Schofield	Marlene Mebs
Bonnie Goodwill	Brent Wihlidal	Dennis Friesen	Greg Jelinski
Connie Lang	Catherine Duczek	Shirley Bugg	Jolena Bellgarde
Mindy Strom	Perry Kirton	Kinjal Patel	Nathan Hubick
Dawn Resch	Cory Hubick	Barry Bodnaryk	Lorne Wirth
Linda Garnier	Verna Howie	Nafisa Chalchal	Shaun Hove
Marcia Watson	Jeannette Skibicki	Stephanie Palmer	Brent Edwards & Co.
Randi Belliveau	Ryan Cavan	Karen Shepherd	Corrina Ward
Randy Ward	Wei Xiao	Dennis Nestegard	Maria Zaccheaus
Curtis Klein	Abieyuwa Adanlawo	Eileen Klein	Wanita Carswell (Virtual)
Terry Klein	Tricia Cormier (Virtual)	Eric Laroque (Virtual)	Duncan Louttit (Virtual)
Andrew Davey			

Cosmopolitan Learning Centre

Minutes of the 2024 - 2025 Annual General Meeting

Wednesday, June 25th, 2025

President Rick Hack introduced himself and welcomed members to the 2024-2025 Annual General Meeting. Rick Hack declared the Annual General Meeting open at 6:00pm and noted that the meeting was being held in-person and virtually through Zoom. He explained that the meeting materials were available in the Annual General Meeting program and outlined the agenda for the evening. Rick Hack reported that a quorum was in place and outlined eligibility for voting.

Minutes of the June 26th, 2024 Annual General Meeting

Rick Hack drew attention to the minutes of the Annual General Meeting dated June 26th, 2024, available in the Annual General Meeting program.

Motion *(Perry Kirton): To approve the minutes of the June 26, 2024 Annual General Meeting as presented*. **Second:** *(Dennis Friesen)* **Carried.**

Business Arising from the Minutes

Rick Hack inquired if there was any new business arising from the circulation of the minutes. No new business was discussed.

New Business & Resolutions

Rick Hack inquired if there were any new business and resolutions. No new business and resolutions were discussed.

Elections

Perry Kirton, Chair of the Nominations Committee, presented the 2025-2026 nominations as follows:

To be Directors: Perry Kirton, Catherine Duczek, Rick Watson, Greg Jelinski, Jerry Grywacheski, Dennis Friesen, Lorne Wirth, John Krysak, Karen Shepherd, Duncan Louttit, and Rick Hack.

Perry Kirton called for further nominations. Greg Jelinski nominated Brent Wihlidal to become a member of the Board of Directors. Perry Kirton asked three times if there are any other nominations from the floor. No further nominations were received.

Motion *(Greg Jelinski): Nomination of Brent Wihlidal to become a member of the Board of Directors*.

Second (*Perry Kirton*) **Carried**.

Motion (*Lorne Wirth): That nominations cease*.

Second (*Catherine Duczek*) **Carried**.

Perry Kirton congratulated the new Board of Directors.

Board President Report

Rick Hack, President of the Board of Directors, thanked the participants and staff who share their success stories in the annual report booklet. Rick Hack thanked Brent Wihlidal for joining the board of directors and acknowledged that it will be of assistance to have his added input and expertise. Rick Hack acknowledged the gratitude for the generous donations that the Centre has received in the past year in pursuit of inclusion for the individuals and their personal growth.

Rick Hack thanked Berger Cavan Group LLP for their preparation of the audit, the board members for their dedicated support, and the staff and management team for the work that is done every day at the centre. Rick Hack explained that anytime you enter the building you are greeted with the smiles on the faces of the people who attend the Centre and that it is due to the dedication of staff to ensure personal development and the well-being of the individuals at the Centre.

Rick Hack explained that being part of the Board of Directors has been a true pleasure and thanked everyone for their support. Rick Hack explained that there will be a new Board President who will resume the role for the upcoming year but that he will remain serving on the Board of Directors in a director role.

Presentation of Audited Financial Statements

Ryan Cavan from Berger Cavan Group LLP reported that the auditor's report has issued a clean and fair audit opinion. Ryan Cavan acknowledged that the financial material was available in the Annual General Meeting program. Ryan Cavan explained that the audit did not show any deficiencies in controls and that management of the organization is doing a good job. Ryan Cavan acknowledged that the clean audit was consistent with the financial activities that were expected. Ryan Cavan thanked management for their full cooperation during the audit and explained that Berger Cavan Group LLP appreciated the opportunity to conduct the audit.

There were no questions regarding the audited financial statements.

Motion (*Dennis Friesen) to approve the completed Audit Report as provided by Berger Cavan Group LLP.*

Second (*Perry Kirton*) **Carried**.

Appointment of Auditors for 2025-2026

Motion (*Perry Kirton): To appoint Berger Cavan Group LLP as the Cosmopolitan Learning Centre Inc.'s auditor for the 2025-2026 fiscal year.*

Second (*John Krysak*) **Carried**.

Sarcan Report

Report as per Annual General Meeting program.

Program Report

Report as per Annual General Meeting program.

Human Resource Report

Report as per Annual General Meeting program.

Executive Director Report

Connie Lang welcomed members and guests to the meeting. Connie encouraged everyone to read the various reports in the Annual General Meeting program. Connie Lang stated that in the past year there has been a strong focus on outcomes-based service delivery and person-centred support. Connie Lang stated that the centre has been involved in a committee with the Ministry of Social Services and other organizations which is called the OBSD Committee (Outcomes Based Service Delivery). Connie Lang added that as the centre focuses on outcomes-based supports that there is continuation to explore programming opportunities by looking at more options and choices for the individuals who attend the Centre.

The centre has had some new individuals begin attending for services and we have been adapting supports to best meet their individualized needs and thanked the Leadership Team in making these transitions.

There were many fundraisers held this past year that include the Christmas Craft & Bake Sale, the spring Plant & Bake Sale, and a Pasta night that took place at the Turvey Centre. The pasta night was enjoyed by everyone in attendance as there were games, music, and the event ended up turning into a dance party. A Boston Pizza fundraiser occurred in memory of a participant named Jaymie Wilson. Connie Lang acknowledged and thanked everyone who supported these fundraising events.

Connie Lang acknowledged that the Centre received three family donations this past year which allowed the organization to the ability to purchase two wheelchair accessible vans which are essential for the individuals to be part of their community. Connie stated that the Centre also received $37,000.00 from the Annual Cosmopolitan Charity Fair & Auction as well as $15,000.00 from the Wascana Cosmopolitan Club. Connie Lang stated a very special thank you to the families and the Cosmopolitan Clubs for their generous donations.

The Centre celebrated Disability Support Professional Week this past May with a BBQ and an ice cream day as a way to thank the employees for their support and commitment to the individuals. Connie gave thanks to Shirley Bugg for preparing the Annual General Meeting program as well as Kim Putland for her work with the planning of the evening's meeting.

Connie Lang acknowledged Rick Hack for his dedication as the President of the Board for many years with appreciation for his knowledge and support and thanked Rick Hack for remaining on the board after he steps down from the President role. Connie Lang welcomed Brent Wihlidal to the Board of Directors.

Connie Lang acknowledged that she has had people ask how a person remains at an organization for so many years, as she has. Connie Lang stated that it is all about the individuals who we support, and those great people keep us eager, excited and motivated to work hard in support of their goals and dreams.

Adjournment

Motion (*Rick Hack*) that the 2024-2025 Annual General Meeting be adjourned. **Carried**.

Rick Hack thanked members for attending the meeting. There being no further business, the meeting was adjourned.

Recorder – Sharla Schofield










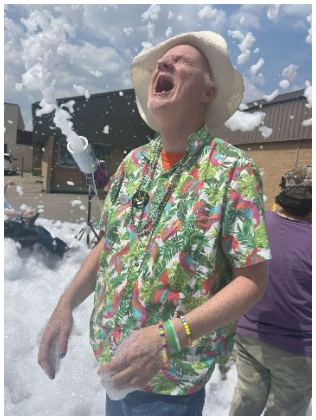



Item 5

Nominations & Elections

Incumbent directors were asked to confirm their intentions for 2026-2027. Eleven incumbent directors have agreed to stand for re-election. The Nominating Committee has therefore prepared a slate of 11 candidates who have agreed to let their name stand for election.

In accordance with the Bylaw of the Cosmopolitan Learning Centre Inc., the Nominations Committee nominates the following slate of directors for election by the members at the 2025-2026 Annual General Meeting:

Catherine Duczek – President	Karen Shepherd – Director	Jerry Grywacheski – Director
Lorne Wirth – Treasurer	Dennis Friesen – Director	Rick Hack – Director
Rick Watson – Director	Duncan Louttit – Director	Brent Wihlidal – Director
Greg Jelinski – Director	John Krysak – Director	Connie Lang – Secretary

Board Members Respectfully Resigning:

- Perry Kirton - Director

Board Member Nominations:

Item 6

Board President Report



Thank you for attending this year's Annual General Meeting of the Cosmopolitan Learning Centre.

On behalf of the Board of Directors, I would like to take this opportunity to recognize and thank the staff and management of the Cosmopolitan Learning Centre for their hard work and commitment they demonstrate each day which allows the Centre and its participants thrive and succeed. In addition, congratulations to all those acknowledged in the AGM Program Book for their service awards. Your dedication is what enables the support and success of each Individual.

This year, the Centre has again been very fortunate to have received generous donations from various fundraising events. The Cosmopolitan Charity Fair and Auction hosted by the Cosmopolitan Clubs, raised $35,000 and we thank them for their continued support and commitment.

I would like to thank Rick Hack for his many years of dedication, his tenure as President for the last ten years, and for continuing to serve on the Board of Directors. Rick's knowledge, advice and contributions are very much appreciated.

Thank you to the Board of Directors, Employees and Participants for another great year and we look forward to 2026 and celebrating the 55th anniversary of the Cosmopolitan Learning Centre this August.







Item 9

Program Report

Yet another year has flown by! The Centre continues to thrive as we cultivate this person-centered culture and expand this amazing community. The individuals we support set the pace and lead our staff and Program Coordinators in developing new programs and fine tuning the tried and true. Always at the heart is a focus on each individual's success in achieving physical, emotional & material wellbeing, social inclusion, personal development & self-determination.

The Edgar Location is home to several program areas – Lifeskills, Community, Connections and Supported Career Initiatives. Centre-wide groups continue to grow in popularity. Individuals have shown us that getting together with people who have similar interests is important to them. Sparkle Club keeps our ladies in fine style, science club is always interesting and new, outdoor club has us enjoying our neighborhood, art club allows us to explore our creativity, peer group gives us a chance to use our strengths to help others, seniors club is a mystery – what happens in seniors club stays in seniors club, and entertainment club holds events such as carnivals, dances, karaoke, CosmoFrost and CosMosaic to name a few. They also ensure that every holiday and milestone receives the recognition it deserves – Individuals attending Cosmo can always find a reason to throw a party!

Our music program continues with 9 sessions, allowing everyone who is interested a chance to take part and benefit from this experience. St John's Ambulance therapy dog "Jett" is always a popular visitor. The atrium is overflowing with drumming every week. This year we have added the opportunity to experience the physical, emotional and spiritual benefits of a sound bath, and work out in Zumba classes and wheelchair yoga sessions. With the installation of raised gardens in our yard, gardening has become a favorite activity. All areas are busy starting plants as we wait patiently for spring to arrive! The gazebo, greenhouse, patio and fire pit give everyone another opportunity to enjoy the great outdoors. Cosmo individuals also enjoy wonderful guest speakers and amazing entertainers throughout the year - Rider Pep band, Indigenous Story Tellers, Comedians, Musicians and choirs, and magic shows are just a few examples. This year a drop in visit from the cast of Telemiracle was a huge hit!

Beyond the Centre wide activities, each area focuses on the wellness and personal development of the individuals they support. The therapy pools and sensory room are always popular. We continue to share our beautiful therapy pools with SaskAbilities. Activities like laughter yoga, wheelchair yoga, and adaptive dance have individuals moving their bodies and reaping the many benefits of the mind/body connection. Community inclusion, meaningful work, volunteering, sensory development, education, personal growth, recreation, and personal choice remain the focus, and our enthusiastic and creative staff are always on the lookout for new and improved ways to engage with individuals and assist them in achieving their goals.

Along with all the above-mentioned programs, Community Connections Edgar has been busy with gardening, cooking classes, community volunteer work, and boat rides at Wascana Lake to name a few.

The opportunities are endless! We kicked off spring with our annual Plant and Bake sale which was a huge success. Thank you to everyone for all the donations – your support is greatly appreciated!

Connections 2nd Avenue continues to be on the go all over the city. Working, volunteering and taking full advantage of everything our city has to offer is our top priority. In addition to the activities, we join at the main Centre, preforming arts, baking for the weekly cookie sale and our Friday lunch program are a few of the things that keep us busy.

It has been another exciting year at Cosmopolitan Supported Career Initiatives in the world of supportive employment! We are proud to report at present; Cosmopolitan Supported Career Initiatives provides service to forty-six business partnerships. Our individuals continue to achieve feelings of self-worth and a sense of pride for a job well done! Each individual takes pride in their everyday work, and it shows by the exceptional feedback we receive from their contract employers. Thank you to each of you for your hard work and dedication.

In closing we want to express our sincere gratitude to all the staff, business partners, community partners, parents and caregivers for their ongoing support. We would like to acknowledge the students from our partnerships with the U of R Kinesiology Program, the Paramedic Program, the SaskPolytech Direct Support Worker Program, and the SaskPolytech Dental Program. By taking the opportunity to meet individuals and learn about their support needs, students enter their chosen field with a better understanding of the needs of all individuals.

We would like to offer a warm welcome to all the new team members who have joined us this year. We look forward to new and exciting opportunities in the coming year! To all the individuals who attend the Centre, we thank you for choosing the Cosmopolitan Learning Centre as your service provider. It is an honour and a privilege.

Join us in congratulating all the individuals who received service awards in 2025. We truly appreciate each one of you!

5 Years	**10 Years**	**15 Years**	**20 Years**	**25 Years**
Sharon F.	Kenneth E.	David W.	Bonnie G.	Nathan P.
Marissa G.	Michael G.		Nathan H.	
Chris H.	Stevi G.		Jordan S.	
Michelle L.	Nelson O.			
Alex L.	Lauren W.			
Habso M.				

30 Years	**35 Years**	**40 Years**	**45 Years**
Amber J.	Paige C.	Gwen G.	Robert P.
Bruce K.			
Jayson W.			



Item 10

Sarcan Report

As always, it has been extremely busy at the depot! Customers recycled just under 32 million containers at our depot in the 2025-2026 fiscal year. The new program with SK Recycles is a huge hit as there are so many people bringing in their plastic, foam and household glass.

In September, Assistant Supervisor Bobbie Poitras retired after working for 25+ years for Cosmo and Sarcan. We had a wonderful party for her to celebrate her long-term employment and retirement! Many people were able to attend to wish her well in her retirement. We even had Bobbie tear up with the video that Jane had made for her. Many wonderful memories to look back on.

With Bobbie's retirement it meant there was an opening for a new Assistant Supervisor. Welcome Reyadul Reyad as the newest member of the supervisory team! Congratulations Rey!

Our big summer party was at Rick Hansen Optimist Park on McCarthy Boulevard; it wasn't a BBQ per se as I precooked all the food. We had fun playing soccer and the children loved the play structure and the spray park. Everything went well until it started to rain and we had to leave early! Our Christmas party was held at Cosmo again (thanks again, Jeannette, for the use of your room at the centre). It was a time for culinary adventure as some employees had never had a real turkey feast. Well, I couldn't find a restaurant that made a halal turkey, so I purchased one and did everything myself! It was well enjoyed, apparently, as there were hardly any leftovers! We love our parties!!!

This fall for Sarcan Employee Recognition Day there will be eight employees who will be attending in Saskatoon. Celebrating their 15 years is Amanda Hehn, Nadine Buburuz and Jeffrey Wiebe, 10 years for Shofiqul Sikder and Brendon Geis, and celebrating their 5 years with Sarcan is Tielin Chen (Larry), Mostafizur Rahman and Mohamed Rahman. Our newest retiree this year is Sharon Jestin, her last day being June 30th. Sharon will also be going to Saskatoon to be recognized for her 16 years with Sarcan. Congratulations to all of you! Of course, we will be having a retirement party for Sharon in July!



Well, that's it for now and remember to clean, sort and remove those lids! We hope that everyone has a safe and fun summer!

Item 11

Human Resource Report

The Organization takes pride in the variety of professional development opportunities provided to its Employees and actively promotes and invests in the skills and knowledge development of every employee to ensure services of the highest quality. The staffing team has continued to actively participate in their professional development this past year by taking courses in-person and online.

We have completed the transition from Mandt to PART (Professional Assault Response Training), which is a well-known crisis prevention and intervention training program focusing in building relationships, communication skills, and positive behavior support.
Other training courses for team members include:



- Transfers, Lifts and Repositioning (TLR)
- Comprehensive Personal Planning and Support (CPP&SP)
- Person-Centered Essentials offered through SARC
- Med Assist offered through SARC
- Stride offered through SARC
- Advanced Principles of Program Design offered through CLSD
- LEAP (Leadership Education) offered through SARC
- Autism Resource Centre
- Policy review
- Benefits of Music in supporting Individuals
- Health Services education
- Alzheimer's Society of Regina (education about supporting Individuals with dementia)
- Foundations of Behavior Support offered through CLSD
- Open Future Learning online modules

In addition to the educational opportunities offered to the support staff, many team members had the opportunity this past year to visit other organizations around the province to learn about the person-centered services offered in other organizations. Employees were able to tour Moose Jaw Diversified Services, Weyburn Work-in Shop, Harvest Community, Yorkton Yale Harbor, Chip and Dale Homes, and Saskatchewan Abilities Council (Regina and Yorkton locations).

Thank you to Employees who are committed to their learning so that the Individuals receive professional, person-centered support.

Hosting students provides opportunity for the Organization to mentor these students, provides practical work experience in the field to develop their skills, and allows the Organization to partner with these learning institutions to support the future professionals in the field(s). Engagement with educational institutions this past year have included the University of Regina Faculty of Kinesiology, Saskatchewan Polytechnic Disability Support Worker program and the Paramedic Faculty. Whether it be through

practicum placements or as part of their coursework, we thank the students for choosing Cosmo as part of their educational journey. We look forward to future partnerships.

The week of May 11, 2026, to May 15, 2026, was declared Disability Service Professionals Week across our province. The Centre planned a lunch to celebrate the team.

Cosmopolitan Learning Centre Employee Service Awards 2025
We would like to extend our congratulations on the following:

5 Years of Service:
Mellany G., Rob S., Mahmuda A., Bernardo C., Hirsi R., Xavier S.

10 Years of Service:
Cecilia P., Amy S., Kcenya W.

15 Years of Service:
Abdul M., Richard M., Don L., Wayne M., Sharon J.

20 Years of Service:
Amanda P.

30 Years of Service:
Jeannette S.











Item 12

Executive Director's Report

This has been another great year for the Cosmopolitan Learning Centre. We are excited to welcome our new individuals who have started to attend the Centre – it's great to see all of the new faces and excitement to join us each day. Cosmo has always prided itself in adapting to the changing needs, interests and goals of the individuals who attend the program; that is at the heart of person-centred support. With more options for services in the community, individuals can explore organizations to determine which best suits their needs and goals. There are many individuals looking for support from Cosmo and we continue to work with the Ministry of Social Services to be a part of the plan to support additional individuals seeking services within the sector.



The Learning Centre will celebrate 55 years this August with a band playing 70's music, snack, dancing and 70's clothes!

This year the SCI group has taken on some new employment opportunities such as Moonlight Movies, Canada Customs Autoworks, Croft Electric, and Western Pizza in Emerald Park. We thank these businesses for their partnerships.

Volunteerism amongst our participants has also grown this year some of the new locations are The Artesian, Wallnuts Catering, Halloween pumpkin pickups, Dudley & Co., Elmcrest Condos, and Queen City Glass.

This year we have connected with the SHA Autism Centre group who will be utilizing the centre after hours to offer services and programs to children and youth. We are looking forward to this partnership as an opportunity to increase services for children on the spectrum in the community. Their waitlists for preschool and school age children are extensive, and this connection will allow them to provide additional programs.



Thank you to the many supporters of the Cosmopolitan Learning Centre who have donated generously this past year. Notably, thank you to the Cosmopolitan Clubs (Regina and Wascana) through the Charity Fair & Auction event and other significant fundraisers we have taken part in. The Centre was fortunate enough to be able to purchase two new wheelchair accessible vans due to the generous donations that were received. Having accessible vehicles is essential for participants to get out in their community.

Thank you to our staffing group who work hard to plan other fundraisers including a burger and dance night, craft and bake sale, Fundscript gift cards and our annual plant and bake sale. The enriched opportunities for the men and women attending are directly impacted by your support. We are presently working on a bike rally with one of our families to raise money for all of the needs in the coming fiscal year.

This past year the board welcomed Catherine Duczek as President of the Board of Directors. We appreciate your commitment to the organization in this new role. Thank you to all of our Board of Directors this past year as your support is greatly appreciated. Thank you to Perry Kirton, who has decided to step down from the Board of Directors after ten years of service. Thank you to the Staff and Leadership teams for your dedication to this organization and more importantly to each and every person who attends.

I would like to give a special message to all of the individuals who we support… the message is “thank you for everything you give to all of us who support you each day”.









In Memoriam

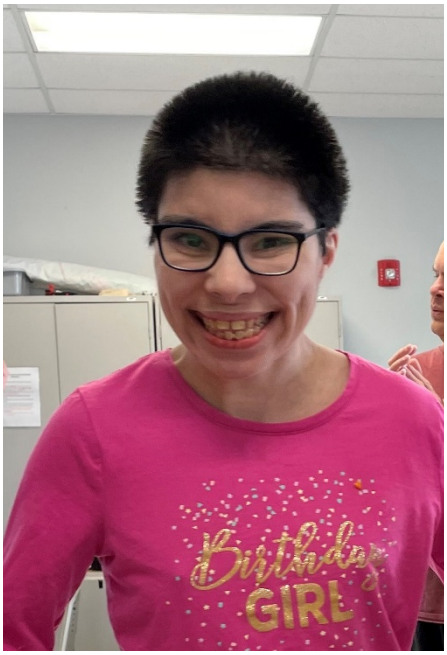

Tasha Davey

(April 21, 1990 - July 31, 2025)

Tasha celebrated 10 years of service with the Cosmo Learning Centre. She was a great worker and loved the recreational side of programs. When Tasha was at her happiest her smile was from ear to ear! We would hear her giggles as she lived life to the fullest enjoying music and dance. Tasha's smile, pizazz on stage and sense of humor will always be remembered by everyone at the centre.

Rest easy Tasha.



Jennifer Borschowa

(January 13, 1978 - November 10, 2025)

Jennifer attended Cosmo for 20 years in the Lifeskills 2 area. Everyone in the room had a special relationship with Jen. She had an amazing smile and her eyes would sparkle. You could find Jen laying in her favorite place, her amazingly comfy bean bag. She was perfectly content with watching from a distance, but she appreciated the fun atmosphere of the room. The room of Lifeskills 2 misses "Jenny Boo" and she will be forever in our thoughts and our hearts.



Mounira Haroun-Mahamat

(February 18, 2001 – December 2025)

Mounira started attending the Cosmopolitan Learning Centre in November 2023. Her first stop along her Cosmo journey was in the Life Skills 3 are. After getting to know Mounira, we quickly learned that she had many skills and abilities! With these many skills, she moved into the Community Outreach Program where she volunteered at variety of different jobs like East Side Mario's. She was very passionate about her work in the Community. Mounira also enjoyed spending time at parks, going for swims, the Sensory Room, music, art and loved helping staff with any task that came up. Mounira was a pleasure to be around and had a real spark. She will be deeply missed by all who knew her!

Honourable Memorials

(Attended the Centre in the past)



Brandon Bellisle

(November 17, 1994 – August 23, 2025)

Brandon attended the Cosmo Learning centre for 8 years and he was a light in the world like no other. From the moment you met Brandon, he was someone you would never forget, and if you knew him, you have probably heard these words, "what's your name again?", or "can you feed me"? He appreciated a good joke and often would make many of his own. Brandon had a very thoughtful and giving spirit and was a true friend to all who knew him. Brandon will be deeply missed and always remembered for his fun and joyful spirit.

Rest easy Brandon.



Eddie Williams

(September 30, 1960 - September 9, 2025)

Eddie attended the Cosmo Learning Centre for over 35 years being able to enjoy many different programs offered. Eddie became very popular; his cool and fun personality attracted many friends from all around. He could be quite the jokester too, when he was in the supported employment program he would hide from his job coaches and laugh at them when he was found. He also enjoyed his sports especially the Saskatchewan Roughriders. He also loved mimicking Santa Clause by holding his belly and saying 'HO, HO, HO". Eddie and his family will always be remembered as a very important part of the Cosmo family and history.

Rest easy Eddie.

Supporters of the Centre 2025 – 2026

Ray Storey
Boston Pizza Foundation
Queen City Kinsmen Club Inc.
Gloria Omoth
Janice MacKelvie
Irene & Wade Berner
Fidelity Investments Canada ULC
Scotia McLeod Charitable Foundation
Aon Reed Stenhouse Inc.
Shirley Storey
SaskPower
Dan Cameron
Cheryl Wall
WOW Cars
Catalyst Benefits Ltd.
Carolin Saunders
Verna Howie
Garth & Barb Krahn
United Way of Regina
Samir & Maulika Patel
Wascana Cosmopolitan Club
100 Men Who Care Regina Fund
Werner Family
Tom Mercer
Regina Cosmopolitan Club

Thank you for your continuing support!

Cosmopolitan Learning Centre

Phone: (306) 569-0535

810 Edgar Street
Regina, Saskatchewan
S4N 3H9

www.cosmolearningcentre.ca